

# Administrative Setup

## Organogram of College

### 6.1.1 QIM Governance and Leadership in decentralization

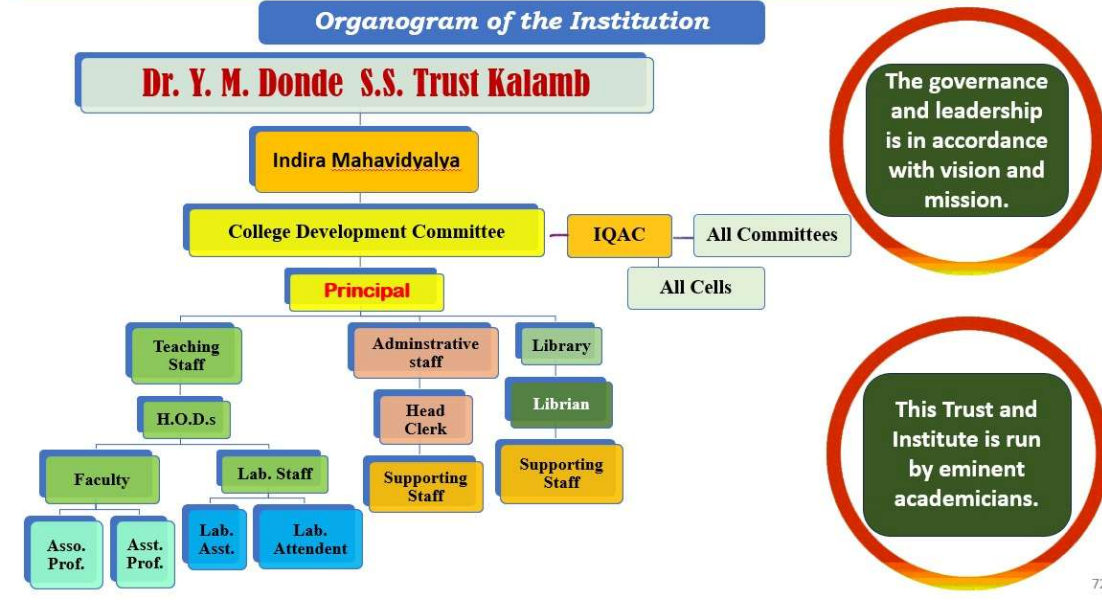

72

## Dr. Y.M. Donde Swarajanik Shaikshanik Trust Executive Body

- |                   |  |
|-------------------|--|
| 1. President      | - Shri. Yugandar Mandavkar<br>B. Tech. (Agri.), M.B.A. |
| 2. Vice President | - Dr. Veera Mandavkar<br>M.A., Ph.D. (MAR, HIS), SET   |
| 3. Secretary      | - Shri. Janardan Dharamkar<br>M.A.                     |
| 4. Vice Secretary | - Dr. Pavan Mandavkar<br>M.A. (MAR, ENG), Ph.D., NET   |
| 5. Member         | - Dr. Sindhu Mandavkar<br>M.A., Ph.D.                  |
| 6. Member         | - Ms. Yuthika Mandavkar<br>B.E. (Mech.), M.B.A,        |
| 7. Member         | - Shri. Lalam Mandavkar<br>DPE                         |

# CDC

Sr. No.	Name	Designation
1	Shri. Y. B. Mandavkar	President
2	Dr. S. B. Mandavkar	Management Secretary Nominee
3	Prof. N.V. Narule	Approved Teacher
4	Prof. S. Y. Lakhadive	Approved Teacher
5	Dr. M. P. Rakhunde	Approved Teacher
6	Dr. K. R. Nemade	Principal Nominated HoD
7	Shri. K. R. Nikode	Non-Teaching Staff Representative
8	Shri. L. B. Mandavkar	Business Sector Management Nominee Member
9	Dr. V. P. Mandavkar	Research Sector Management Nominee Member
10	Dr. G. P. Urkunde	Educational Sector Management Nominee Member
11	Prof. D. S. Patil	Social Service Sector Management Nominee Member
12	Prof. P. S. Jawade	IQAC Co-Ordinator
13	Dr. P. B. Mandavkar	Ex-officio Secretary

## **IQAC Composition**

The college has a functional IQAC setup as per norms that include members from management, teacher representatives, representative of administrative staff and nominees from society, students, alumni and industry.

<b>Sr. No.</b>	<b>Name</b>	<b>Designation</b>
1	Dr. P. B. Mandavkar	Chairman
2	Dr. V. P. Mandavkar	Management Member
3	Prof. P. S. Jawade	Coordinator
4	Shri. R. B. Chavhan	Administrative Officer
5	Dr. D. K. Khupse	Alumni Representative
6	Shri. V. P. Yadav	Ex-Student and Industrialist
7	Shri. C. Chandore	Member from Local Society
8	Prof. S. Y. Lakhadive	Member
9	Prof. N. V. Narule	Member
10	Dr. M. P. Rakhunde	Member
11	Prof. A.V. Tagalpallewar	Member
12	Dr. K. R. Nemade	Member
13	Dr. D. M. Chavhan	Member
14	Dr. V. R. Patki	Member
15	Dr. P. B. Ingle	Member
16	Prof. S.S. Raut	Member

**INDIRA MAHAVIDYALAYA**  
**EQUAL OPPORTUNITY / SC/ ST CELL**

<b>Name</b>	<b>Post</b>	<b>Designation</b>
<b>Dr. Pavan B. Mandavkar</b>	<b>Principal</b>	<b>President</b>
<b>Prof. Snehal R. Khandekar</b>	<b>Asst. Prof.</b>	<b>Co-ordinator</b>
<b>Prof. Prashant S. Jawade</b>	<b>Asso. Prof.</b>	<b>SC Representative</b>
<b>Mr. Vishal U. Kodane</b>	<b>Lab Asst.</b>	<b>Non-Teaching Representative</b>
<b>Dr. Kailash R. Nemade</b>	<b>Asst. Prof.</b>	<b>Teacher Representative</b>
<b>Mr. Gaurav N. Jagtap</b>	<b>Student</b>	<b>Student Representative</b>
<b>Ms. Shital G. Tadse</b>	<b>Student</b>	<b>Student Representative</b>

**Indira Mahavidyalaya**  
**Anti-Sexual Harassment Cell**

<b>Name</b>	<b>Post</b>	<b>Designation</b>
<b>Prof. Saroj Y. Lakhadive</b>	<b>Asso. Prof.</b>	<b>President</b>
<b>Prof. Madhuri P. Rakhunde</b>	<b>Professor</b>	<b>Member</b>
<b>Prof. Snehal R. Khandekar</b>	<b>Asst. Prof.</b>	<b>Member</b>
<b>Prof. Shital S. Raut</b>	<b>Asst. Prof.</b>	<b>Member</b>
<b>Mr. Vishal R. Takale</b>	<b>Lab. Assistant</b>	<b>Non-Teaching Member</b>
<b>Adv. Veerendra R. Mandavkar</b>	<b>Advocate</b>	<b>Legal Experts</b>
<b>Ms. Bhavana S. Bhoyar</b>	<b>Student</b>	<b>Student Member</b>
<b>Ms. Janhavi S. Lonkar</b>	<b>Student</b>	<b>Student Member</b>

## **Indira Mahavidyalaya**

### **Internal Complaint Committee**

<b>Name</b>	<b>Post</b>	<b>Designation</b>
<b>Prof. Saroj Y. Lakhadive</b>	<b>Asso. Prof.</b>	<b>President</b>
<b>Prof. Madhuri P. Rakhunde</b>	<b>Professor</b>	<b>Member</b>
<b>Prof. Shital S. Raut</b>	<b>Asst. Prof.</b>	<b>Member</b>
<b>Adv. Veerendra. R. Mandavkar</b>	<b>Advocate</b>	<b>Legal Experts</b>
<b>Mr. Sachin V. Dhobe</b>	<b>Lab Attendant</b>	<b>Non-Teaching Member</b>
<b>Ms. Vaishnavi P. Vakil</b>	<b>Student</b>	<b>Student Representative</b>
<b>Ms. Mohini K. Khandalkar</b>	<b>Student</b>	<b>Student Representative</b>
<b>Ms. Palak K. Kubade</b>	<b>Student</b>	<b>Student Representative</b>
<b>Mr. Sumit P. Dagwar</b>	<b>Student</b>	<b>Student Representative</b>

## **Indira Mahavidyalaya**

### **Career Counselling Cell**

<b>Name</b>	<b>Post</b>	<b>Designation</b>
<b>Dr. Madhuri P. Rakhunde</b>	<b>Professor</b>	<b>Co-ordinator</b>
<b>Prof. Rupesh R. Atram</b>	<b>Asst. Professor</b>	<b>Member</b>
<b>Prof. Jawahar M. Bodulwar</b>	<b>Asst. Professor</b>	<b>Member</b>
<b>Mr. Sagar S. Waghmare</b>	<b>Student</b>	<b>Student Representative</b>
<b>Ms. Diksha S. Mule</b>	<b>Student</b>	<b>Student Representative</b>

## INDIRA MAHAVIDYALAYA

### OBC CELL

Name	Post	Designation
Dr. Pavan B. Mandavkar	Principal	Chairman
Dr. Prachi R. Bonde	Asst. Prof.	Co-ordinator
Prof. Nilkanth V. Narule	Asst. Prof.	Teacher Representative
Dr. Kailash R. Nemade	Asst. Prof.	Teacher Representative
Ms. Archana V. Bhoyar	Library Clerk	Non-Teaching Member
Ms. Sejal A. Jaiswal	B.Sc. III	Student Member
Mr. Gandhar P. Nawale	M.A. I	Student Member

## INDIRA MAHAVIDYALAYA

### LIBRARY ADVISORY COMMITTEE

Dr. P. B. Mandavkar	Chairman
Prof. N. V. Narule	Secretary (Library)
Ms. A. V. Bhoyar	Member (Library Clerk)
Mr. R. B. Chavhan	Member (Library Attendant)
Prof. S. R. Khandekar	Member (Faculty)
Dr. V. R. Patki	Member (Faculty)
Prof. J. M. Bodulwar	Member (Faculty)
Prof. S. B. Sangale	Member (Faculty)
Prof. R. K. Bhurke	Member (Faculty)
Mr. H. K. Balvir (B.Sc. I)	Member (Student)
Mr. K. K. Kuhite (M.A. GOP I)	Member (Student)

**Functioning of the Institution Empowered the Amicable Support Ensured  
by Various Committee**

Sr. No.	Name of the Committee	Members
1	<b>Library Committee</b>	Prof. N. V. Narule, Prof. S. R. Khandekar, Dr. V. R. Pataki, Prof J. M. Bodulwar, Prof. S. B. Sangle, Shri. R. K. Bhurke, Ku. A. V. Bhoyar, Shri. R.B. Chavhan
2	<b>Internal Audit Committee</b>	Prof. A. V. Tagalpallewar, Dr. P. B. Ingale. Dr. S. S. Bonde, Prof. N. V. Narule, Prof. S. Y. Lakhdive, Shri. S. R. Jadhav, Shri. R. K. Bhurke, Shri. V. U. Kodane, Shri. R.B. Chavhan
3	<b>Garden Committee</b>	Prof. A. V. Tagalpallewar (In-charge) Prof. S. S. Raut, Dr. S. A. Deshmukh, Prof. R. A. Sinha, Shri. S. R. Jadhav, Shri. R. K. Bhurke
4	<b>Cleanliness Committee</b>	Prof. A. V. Tagalpallewar (In-charge) Prof. S. S. Raut (Woman In-charge) Dr. P. B. Ingale (Co-in-charge) Prof. S. R. Khandekar, Prof. S. R. Jadhav, Prof. R. K. Bhurke
5	<b>Examination Committee</b>	Prof. A. V. Tagalpallewar (In-charge) Science Faculty - Dr. D. M. Chavhan, Commerce Faculty - Dr. M. P. Rakhude M.A. - Dr. V. P. Mandavkar, Prof. Narule, Dr. V. R. Patki, Dr. P. B. Ingle, Ku A. V. Bhoyar, Shri. S. V. Dhobe Junior College- Prof. R. K. Bhurke
6	<b>Vigilance, Discipline and Commando Force Committee</b>	Prof. S. S. Raut (In-charge) Prof. P. S. Jawade
7	<b>Prospectus Committee</b>	Dr. V. P. Mandavkar (In-charge)

		Dr. K. R. Nemade, Prof. P. S. Jawade Dr. V. R. Patki, Prof. S. S. Raut, Shri. S. V. Dhobe
8	<b>Cultural Programmes and Youth Festival Committee</b>	Dr. M. P. Rakhude (In-charge) Prof. S. Y. Lakhdive (in-charge) Prof. N. V. Narule, Prof. P. S. Jawade Dr. V. P. Mandavkar, Prof. S. S. Raut, Dr. S. S. Bonde, Dr. Prachi Bonde, Prof. R. K. Bhurke
9	<b>Avishkar Committee (A Competition for promoting Research)</b>	Dr. D. M. Chavhan (In-charge), Dr. P. B. Ingale (Co-in charge)
10	<b>Equipment Maintenance Committee</b>	Prof. N. V. Narule, Dr. P. B. Ingale, Dr. V. R. Patki, Dr. D. M. Chavhan, Prof. R. K. Bhurke, Shri. V. R. Takle, Shri. R. S. Borkar, Smart Board-Dr. V. R. Patki, Shri. V. R. Takle
11	<b>Academic and Administrative Audit Committee</b>	Academic Audit Part 1 - Dr. V. R. Patki, Part 2, Dr. D. M. Chavhan, Part 3 Prof. S. R. Khandekar, Part 4 Prof. A. V. Tagalpallewar, Part 5 - Dr. P. B. Ingle, Evaluation Sheet and Data Uploading- Prof. P. S. Jawade, Prof. J. M. Bodulwar, Shri. V. R. Takle
12	<b>Purchase Committee</b>	Dr. P. B. Ingle (In-charge) Prof. S. Y. Lakhdive, Prof. N. V. Narule, Dr. V. R. Patki, Dr. V. P. Mandavkar
13	<b>Time-Table Committee</b>	Arts Faculty- UG & PG Prof. N. V. Narule, Dr. P. B. Ingle Commerce Faculty- Dr. M. P. Rakhunde, Dr. S. S. Bonde Science Faculty-- UG Dr. V. R. Patki M. Sc. - Dr. D. M. Chavhan, Junior College- Prof. S. R. Jadhao
14	<b>N.S.S.</b>	Dr. D. M. Chavhan (Programme Officer) Dr. Sharayu Bonde (Ladies Programme Officer) Junior College N. S. S.- Prof. S. R. Jadhav (Programme Officer)



15	<b>Student Union, Student Elections Committee</b>	Prof. S. S. Raut (In-charge) Prof. P. S. Jawade, Dr. V. P. Mandavkar, Dr. D. M. Chavhan
16	<b>Student Welfare Committee</b>	Prof. S. S. Raut (In-charge) Dr. D. M. Chavhan Dr. S. S. Bonde
17	<b>Remedial Coaching Committee</b>	Prof. A. V. Tagalpallewar (In-charge) Dr. P. B. Ingle
18	<b>Scholarship Committee</b>	Prof. A. V. Tagalpallewar, Prof. S. R. Jadhav Shri. V. U. Kodane, Shri. N. G. Kokande
19	<b>Admission Committee</b>	All Professors
20	<b>Hostel Committee</b>	Prof P. S. Jawade, Shri. S. S. Raut
21	<b>Dr. Bhau Mandavkar Memorial General Knowledge Competition Committee</b>	Dr. V. P. Mandavkar, Dr. M. P. Rakhunde, Prof. R. K. Bhurke
22	<b>Credit Society Committee</b>	President of Credit Society - Prof. S. Y. Lakhdive, Secretary - Prof. N. V. Narule, Dr. M. P. Rakhunde, Prof. P. S. Jawade, Shri. R. B. Chavhan, Shri. Dr. V. U. Kodane
23	<b>Consumer Store Committee</b>	President - Principal Dr. Pavan Mandavkar Vice-President - Dr. M. P. Rakhunde Secretary - Prof. S. S. Raut Prof. N. V. Narule, Prof. R. K. Bhurke, Shri Sachin Dhobe
24	<b>Research Committee</b>	Dr. K. R. Nemade - Coordinator, Member - All Guides
25	<b>NIRF Committee</b>	Dr. K. R. Nemade (In Charge)

		Prof. S. R. Khandekar, Shri. V. R. Takle
26	<b>AISHE- DCF Committee</b>	Prof. P. S. Jawade, Shri V. R. Takle
27	<b>MIS Committee</b>	Dr. V. R. Patki, Shri V. R. Takle
28	<b>PFMS, RUSA, UGC Committee</b>	Dr. K. R. Nemade (In-charge) Prof. P. S. Jawade, Shri. V. R. Takle Shri. S. V. Dhobe
29	<b>IQAC</b>	Co-ordinator - Prof. P. S. Jawade, Assit. Co-ordinator - Dr. K. R. Nemade (NAAC and AQAR Responsibilities)
30	<b>Annual Report Preparation Committee</b>	Prof. A. V. Tagalpallewar (In charge) Commerce - Dr. M. P. Rakhunde Science - Dr. V. R. Patki Shri. S. V. Dhobe
31	<b>Teacher Guardian Scheme Committee</b>	Prof. P. S. Jawade, Prof. A. V. Tagalpallewar, Prof. S. S. Raut

### LIBRARY ADVISORY COMMITTEE

<b>Dr. P. B. Mandavkar</b>	<b>Chairman</b>
<b>Prof. N. V. Narule</b>	<b>Secretary (Library)</b>
<b>Ms. A. V. Bhoyar</b>	<b>Member (Library Clerk)</b>
<b>Mr. R. B. Chavhan</b>	<b>Member (Library Attendant)</b>
<b>Prof. S. R. Khandekar</b>	<b>Member (Faculty)</b>
<b>Dr. V. R. Patki</b>	<b>Member (Faculty)</b>
<b>Prof. J. M. Bodulwar</b>	<b>Member (Faculty)</b>
<b>Prof. S. B. Sangale</b>	<b>Member (Faculty)</b>
<b>Prof. R. K. Bhurke</b>	<b>Member (Faculty)</b>
<b>Mr. H. K. Balvir (B.Sc. I)</b>	<b>Member (Student)</b>
<b>Mr. K. K. Kuhite (M.A. GOP I)</b>	<b>Member (Student)</b>

## List of Teaching Staff

<b>Sr.No</b>	<b>Name of Employee</b>	<b>Designation</b>
1	Dr. P.B. Mandavkar	Principal
2	Mr. N.V. Narule	Asst. Prof
3	Smt. S.Y. Lakhadive	Asso. Prof
4	Mr. A.V. Tagalpallewar	Asso. Prof
5	Smt. M.P. Rakhunde	Professor
6	Mr. P.S. Jawade	Asso. Prof
7	Dr. V.P. Mandavkar	Asst. Prof
8	Mr. D. D. Ghodekar	Asst. Prof
9	Mr. D.M. Chavhan	Asso. Prof
10	Dr. P.B. Ingle	Asst. Prof
11	Ku. S.R. Khandekar	Asst. Prof
12	Dr. K.R. Nemade	Asst. Prof
13	Dr. K.P. Suradkar	Asst. Prof
14	Dr. V.R. Patki	Asst. Prof
15	Dr. C.V. Ugale	Asst. Prof
16	Ku.S.S. Raut	Dir.Phy.Edu
17	Dr. S. S. Bonde	Asst. Prof
18	Dr. P. R. Bonde	Asst. Prof
19	Dr. S. A. Deshmukh	Asst. Prof
20	Mr. R. R. Atram	Asst. Prof
21	Dr. V. B. Watkar	Asst. Prof
22	Mr. J. M. Bodulwar	Asst. Prof
23	Mr. R. A. Sinha	Asst. Prof
24	Mr. S. B. Sangale	Asst. Prof

## Indira Mahavidyalaya, Kalamb

### Non-Teaching Staff

Name	Designation
1. Shri. J. K. Kambale	Jr. clerk
2. Ku. A.V. Bhoyar	Lib. Clerk
3. Shri. R.B. Chavhan	Lib. Attendant
4. Shri. V. U. Kodane	Lab. Assistant
5. Shri. V.R. Takale	Lab. Assistant
6. Shri. R.S. Borkar	Lab. Attendant
7. Shri. S.V. Dhobe	Lab. Attendant
8. Shri. N.G. Kokande	Lab. Attendant
9. Shri. R.M. Wankar	Peon